Be Thou My Vision

hn trpt duet
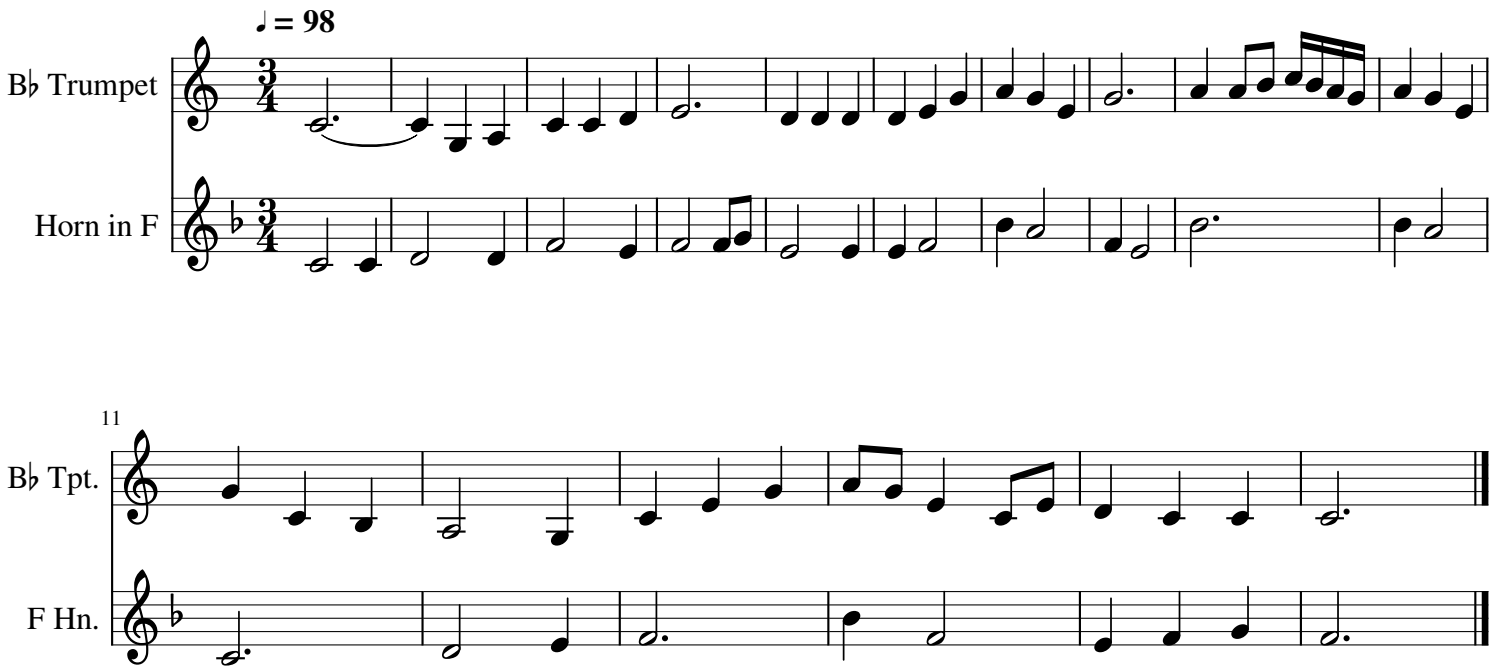
Irish Folk Melody/arr. G. Cloutier