Joyful, Joyful, We Adore Thee
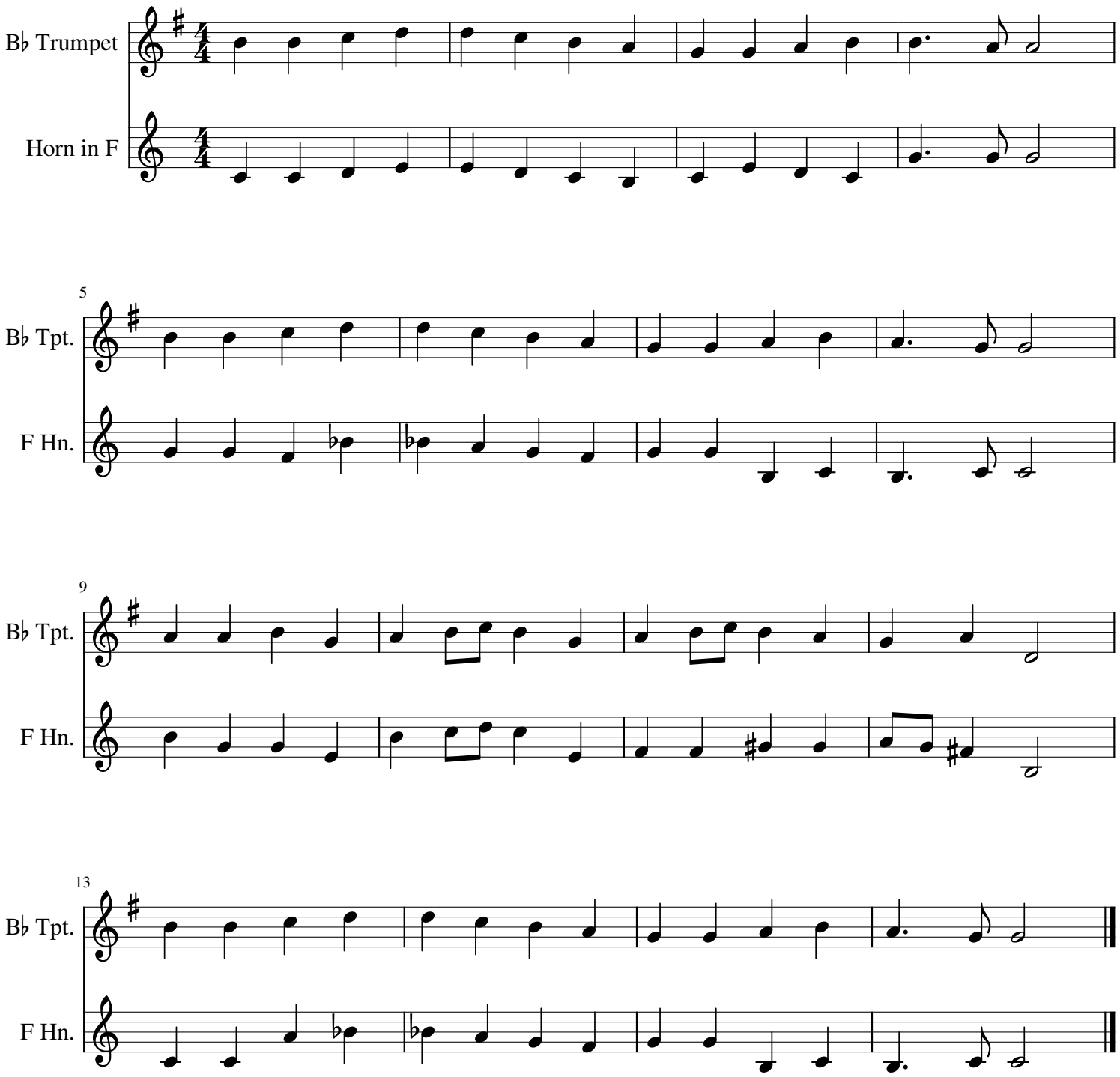
Beethoven